

Patient report

Bio-Rad DATE: 10/08/2019
D-10 TIME: 01:58 PM
S/N: #DJ4I016123 Software version: 4.30-2
Sample ID: 10560477
Injection date 10/08/2019 01:50 PM
Injection #: 10 Method: HbA1c
Rack #: --- Rack position: 1

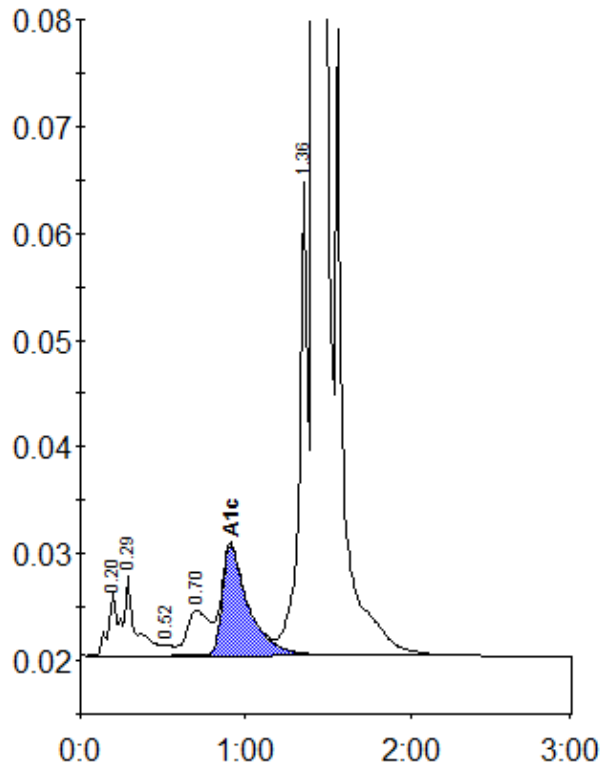

Peak table - ID: 10560477

Peak	R.time	Height	Area	Area %
A1a	0.20	6048	26437	0.9
A1b	0.29	7541	33864	1.1
F	0.52	1020	4753	0.2
LA1c/CHb-1	0.70	4244	39581	1.3
A1c	0.91	10277	113900	5.4
P3	1.36	44337	158720	5.2
A0	1.42	838089	2684180	87.7
Total Area:		3061434		

Concentration:	%
A1c	5.4